

R. ROWLAND, C. E.
 Registered Professional Engineer, State of Indiana, No 515
 CLAY COUNTY SURVEYOR
 BRAZIL, INDIANA

OFFICE PHONE 5031

RESIDENCE PHONE 452

MOORS ADDITION
 To Brazil, Indiana.

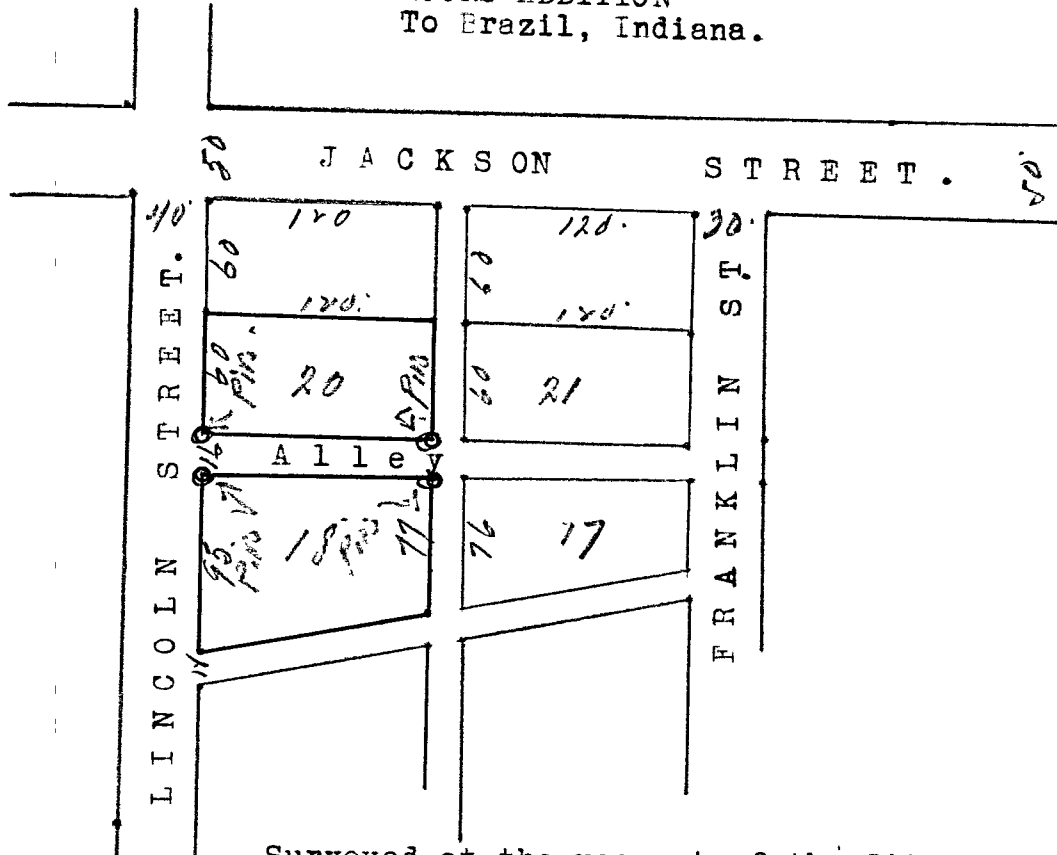

Surveyed at the request of the City of Brazil, Indiana, by R. Rowland Surveyor of Clay County, Indiana with Ross Campbell as chain-man.

Surveyed December 30, 1948, after legal notices to all interested parties were given. Corners were set as follows, with $\frac{3}{4}$ X 18" Iron Pins on all 4 corners.

Southeast and Southwest Corners of Lot Number 20 and the Northeast and Northwest Corners of Lot Number 18, all in Moors Addition to the town of Brazil, Indiana.

R. Rowland
 County Surveyor.

Handwritten calculations:

187
 60
 112 22 22
 112 22 22
 123

3015
 66
 15090
 12982
 207.15