

Surveyed by Marvin B. Crist Surveyor Clay County Indiana
 March 21, A.D. 1872. George Stephens Charles Walton James Shores
 and Solomon Cain sworn chairman. Henry Walton Marvin Harris
 flagman corners set from one to sixteen subsequent to the following
 notice served more than ten days
 before commencement of said
 survey.

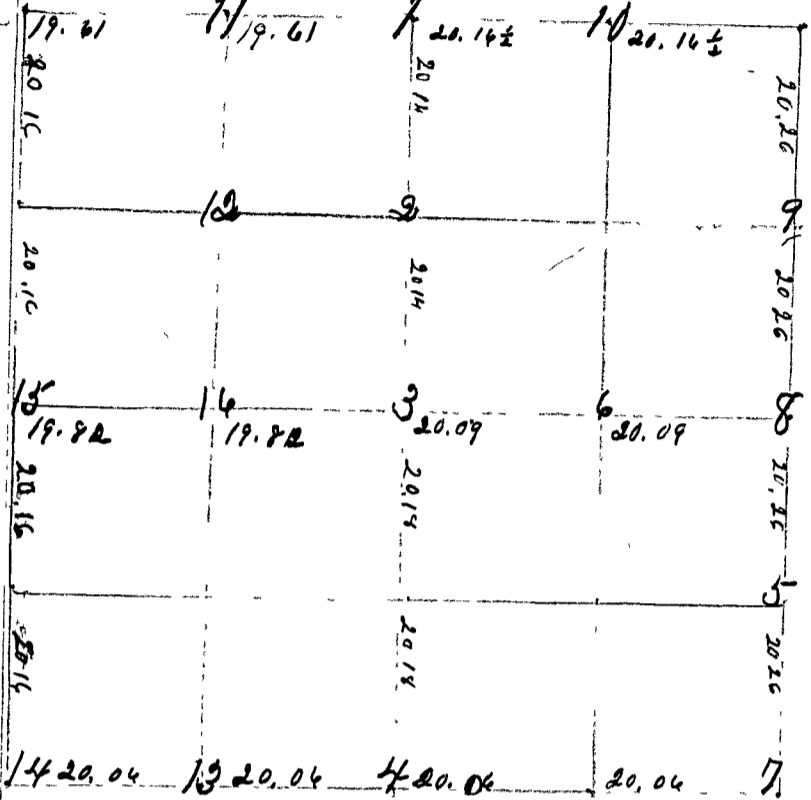

- 1 No 1 gr. sec. cor. on N. side of sec. Sand stone $M \frac{1}{4}$ } beach 10 N 48 1/2 E 40 1/2 lbs
- 11 2 center of north half of sec sand stone $M \frac{1}{4}$ } no bearings taken
- 11 3 center of sec found by intersecting straight lines Flint stone 24 in long
- 11 4 gr. sec. cor. on E. line Sand stone 16 ins. long $M \frac{1}{4}$ } placed at equidist. point
- 11 5 middle of E. line of S. E. gr. Sand stone $M \frac{1}{4}$ } Poplar 36 N 17 E 38
- 11 6 center of E half Sand stone $M \frac{1}{4}$ } } No Bearing trees taken
- 11 7 S. E. corner of sec, a Flint Stone 14 in. long } W Oak 10 N 14 E 18
- 11 8 gr. sec. on E line of sec, Flint rock 14 in long } B Oak 10 N 60 E 31 1/2
- 11 " " } Mulbery 14 S 7 E 118
- 11 " " } Sugar 2 N 9 1/2 E 46
- 11 9 Sand stone $M \frac{1}{4}$ middle E line N. E. gr } Walnut S 45 W 28 1/2
- 11 10 Middle North line N. E. gr Sand Stone
- 11 11 Middle N line N. W. gr Sand Stone $M \frac{1}{4}$ } W Oak 36 N 74 W 70
- 11 12 center of N gr Sand Stone $M \frac{1}{4}$
- 11 13 Middle S line S W gr Sand Stone $M \frac{1}{4}$
- 11 14 S. W. cor Old stone bearing taken Red Elm S 61 W 95 lbs
- 11 15 gr sec on N line Sand stone $M \frac{1}{4}$ } Wack Berry 18 S 62 1/2 E 34 1/2 lbs
- 11 16 center W half Sand Stone $M \frac{1}{4}$