

Surveyed by Mr. B. Criss Surveyor Clay Co. Indiana  
Feb 24<sup>th</sup> 1871 by request of Saml. Harris chairman  
and flagman sworn as the law directs. and corner  
No 1 set from old original Bearings

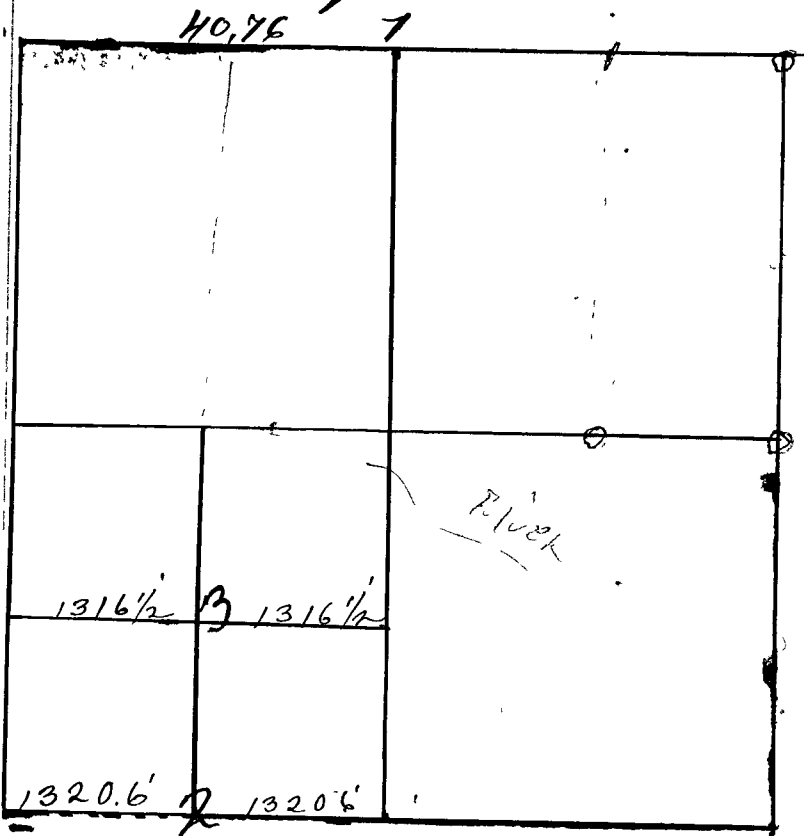

corner No 1 Quarter section corner on north line of sec  
Sand Stone & Niggerhead  
" " " (Original Bearings) Mr. W. Carr 24 S 15 1/2 E 357 1/2  
" " " " 20 N 29 E 69"  
Mr. D. Criss

Further Surveyed Nov. 5, 7, & 8, 1907. surveyed called by  
Henry Green, Silas Owens & Jo Shields sworn in as  
chairman, The following corners were set.

No 2 - Gas Pipe 1 1/2" x 7 ft long - no witnesses taken.

No 3 - Lime Stone 15" x 6" x 2" on x

cut - Walnut 6" - S 1 3/4 E - 87 3/10 ft.

Fred C. Nibon, Dep. County Surveyor.